

# Program

# Table of contents

## A

Aton Lab 80 17

## B

Blocking out wax 7

## C

Carbide burs 9  
Casting sprues, pear shaped 19  
Connection wax 19  
Cotton pellet dispenser 18  
Cover templates 7

## D

Degreasing agent 8

## E

Erkobox 10  
Erkoflexsticks-82 8  
Erkoflexsticks-95 8  
Erkoform-3d + 4  
Erkoform-3dmotion 4  
Erkogum 7  
Erkomini 7  
Erkopress \_motion 5  
Erkopress cimotion 5  
Erkopress 240 6  
Erkoskin 7  
Erkosplit II 18

## F

FG-sheets 10  
Filling granules 7  
Finishing set Quick 3 9  
Flex sets 14  
Fissure burs 9

## H

Hard metal burs 9  
Hot air burner 10  
HSS-twist drill 9+17

## K

Kneton Lab 80 17  
Kneton Lab 95 17

## L

Lisko 10  
Lisko-B 10  
Lisko-S 10  
Liskoid 10  
Liskosil 9

## M

Mixing bowls 18

## O

Occluform-3 4  
Occ3-aM 5  
Occ3-PMF 5

on-off magnet 7  
Orientation balls 7  
Oxydens cleansing system 15

## P

Paste hardener  
for C-silicones 17  
Playsafe triple 14  
Playsafe 4u 15  
Polishing set 10  
Polishing discs out of linen 10  
Polymerisation pot 5

## R

Rebasement unit 18

## S

Scan wax 19  
Silensor®-sl 16  
Sindos 18  
sl-protrusion gauge 16  
sl-pliers 17  
Special pellets 18  
Special scissors 8  
Special top for fusing gun 8  
Splintbox 10  
Sports-mouthguards 14

## T

take-off pliers 8  
Thermoforming material  
11-13/20-26  
Topsy 18

## U

Usig-die disc 7

## W

Wax casting sprues 19  
Wax bite rims 19

*Please note:*

*All 6-digit numbers in this brochure are order numbers.*

*You will find further package sizes in our price list.*

*Illustrations and specifications as well as technical improvements are subject to change without notice.*

*Further articles that are not listed in this program will be found in our pricelist.*





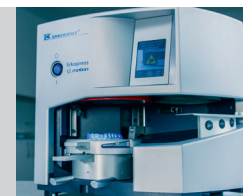

Thermoforming units  
+ accessories

p. 4-10



Thermoforming materials  
+ applications

p. 11-13



Playsafe triple  
sports-mouthguards

p. 14-15



Silensor®-sl  
anti-snoring device

p. 16-17

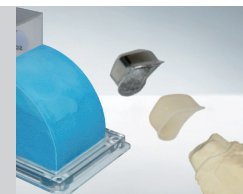

Dental office + laboratory

p. 17-19



Thermoforming material,  
characteristics +  
recommendations

p. 20-26



# Thermoforming units + accessories



## Erkoform-3d motion 188 400

Vacuum forming unit with reserve vacuum and **automated thermoforming process**. The automatic saves the necessary going to the unit in order to move the hot foil from the heating to the model and to thermoform.

- Program foil and insert foil
- Start heating process, place the model in the unit
- Time for other, everything else will be done by the device
- Thermoforming process and cooling time run automatically.
- No compressed-air supply required - plug and play.
- Touchless **temperature sensor** for accurate determination of the actual temperature (patented) of the thermoforming material regardless of the surroundings (environment).
- No preheating time.
- Sudden vacuum built up before thermoforming process (Pat. 19511064).
- More space for higher models.
- Perpendicular prestretching and adaptation for even foil thicknesses.
- Completely accessible model during the heating process.
- Practical one-hand foil fixation for foil thicknesses of 0 to 5.5 mm.
- Equipped with a medium-wave infrared heating without pre-heating time. The medium-wave heater allows an even, friendly warming of the material also in the deepness. Splints with less tension are the result.

with thermoforming "starter kit": Application brochure, samples of thermoforming materials, filling granules, auxiliaries etc.

### Technical data:

- H 31,5 cm/W 35 cm/D 37 cm • weight 13,9 kg
- operating voltage: ~220/240 (100, 110-120) volt, 50-60 hertz
- wattage: 360 watt • max. vacuum 0,8 bar • noise level < 60 dB(A)



## Erkoform-3d + 188 600

Vacuum forming unit with reserve vacuum, without automated thermoforming process, otherwise like Erkoform-3d motion.

with thermoforming "starter kit": Application brochure, samples of thermoforming materials, filling granules, auxiliaries etc.

### Technical data:

- H 31,5 cm/W 35 cm/D 37 cm • weight 11,9 kg
- operating voltage: ~220/240 (100, 110-120) volt, 50-60 hertz
- wattage: 340 watt • max. vacuum 0,8 bar • noise level < 60 dB(A)



### Touchpanel:

- The program contains all Erkodent thermoforming materials, leads as short guide with animations through the sequence of work and indicates the required working steps.
- Acoustic and optic signal, therefore also suitable for deaf persons.
- Select type and thickness of foil and start.
- The indicated thermoforming temperature and cooling time can be changed for special applications without influencing the basic program.
- The display informs about each operating status and the remaining time.
- Often used foils, new foils and also changed factory settings can be saved as favorites.
- With the special functions the heating and the vacuum pump can be separately turned on and off.
- Safety switch-off after 10 sec., when the next working steps are not executed.



Metal construction with hydraulic fixation. Ready for self-installation, with detailed installation and working instructions.

## Occluform-3 188 580

Occludator integrated in a thermoforming unit for imprinting the opposing bite (pat. 19915567).

Occluding bow with fixation ring for Erkoform units serie 3, model pot for fixation of the model in the unit form pot, Occ3-aM with model pot support, granules shovel, hexagonal socket wrench size 3, weight 1.2 kg

- The Occluform-3 can only be installed at Erkoform units serie 3.
- Imprint the opposing bite during the thermoforming process!
- Plaster free model fixation.
- Hydraulic fixation of the opposing bite.
- Single column construction for best model accessibility.
- The construction of the Occluform-3 device is based on a Bonwill triangle with a side length of 11.5 cm and a Balkwill angle of 20°.
- Included in delivery: Occ3-aM

Info + Video





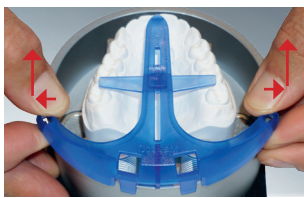

## Occ3-aM 188 589 1 piece with model pot support

Device for mean value alignment of a model in the Occluform-3 model pot to the incisal point and to the occlusal plane. The positioning and articulation then corresponds to that of a mean value articulator.

## Occ3-PMF 188 575

Model pot insert with model disc, counterbite holder and fixing key for the clamping device.

Device for print models to use the Occluform-3 with Erkoform-3 devices. The model insert reduces the amount of air to be evacuated for faster and better molding.



Model disc (1)

Counterbite holder (2), distally spring-loaded with fixing screws (3)

Model pot insert (4), to reduce the air volume to be evacuated

Counterbite holder (5) mounting pins (6), only for Playsafe bite spacer

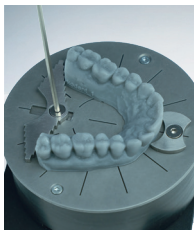
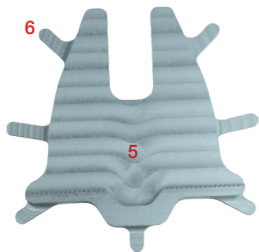

Info + Video



## Erkopress\_motion 173 000

Pressure forming device with automated thermoforming process for all applications in the dental thermoforming technique, to connect with the existing compressed air system.

- Program and insert foil
- Start the heating process
- Place the model
- Everything else will be done by the device
- The thermoforming process as well as the cooling time will run automatically.
- Touchless temperature sensor to exactly determine the actual temperature (patented) of the thermoforming materials.
- For uniform wall thicknesses the hot foil will be placed vertically onto the model.
- The adaptation is taking place without delay.
- Outstanding workplace safety through automatic switch-off function.
- Pinch protection during the automated thermoforming.
- The medium-wave infrared heating without preheating time, heats up the material not only on the surface but also in depth.
- Easily accessible model during heating period.
- Acoustic and visual signal (suitable for people with impaired hearing).
- Program-controlled function and process.
- Air regulator with gauge and water separator (only Erkopress\_motion)

with thermoforming technique "starter kit": Application brochure, samples of thermoforming materials, high-grade steel filling granules, rounded

### Technical data:

- H 32 cm/W 35 cm/D 43 cm • weight: 18.9 kg
- operating pressure: variably adjustable, 3 - 6 bar
- operating voltage: ~220 - 240 (100, 110 - 120) volt, 50 - 60 hertz
- wattage: max. 380 watt • noise level: < 70 dB(A)

Info + Video



## Erkopress\_ci motion 173 500

Pressure forming device with automated thermoforming process for all applications in the dental thermoforming technique, with self-sufficient, integrated production of compressed air (pat. 19518211).

with thermoforming technique "starter kit": Application brochure, samples of thermoforming materials, high-grade steel filling granules, rounded

### Technical data:

- H 32 cm/W 35 cm/D 43 cm • weight: 21.3 kg
- operating pressure: up to 6 bar • reserve pressure: 7 bar
- operating voltage: ~220 - 240 (100, 110 - 120) volt, 50 - 60 hertz
- wattage: max. 440 watt • noise level: < 70 dB(A)

### Touchpanel

- The program contains all Erkodent thermoforming materials and as a quick guide, supported by animations, it leads through the workflow and signalizes the necessary work steps.
- Select the desired foil and thickness and start the process.
- Frequently used foils, new foils and even modified factory settings can be saved as favorites.

## Polymerisation pot 173 888

Polymerisation pot for Erkopress\_motion and Erkopress\_ci motion.

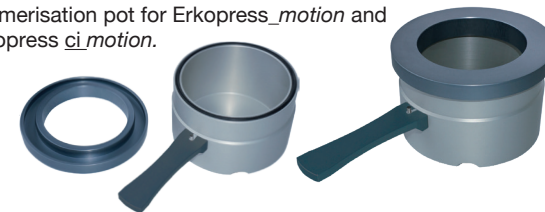

Thermoforming units + accessories

Program



# Thermoforming units + accessories

## Erkopress 240 179 000

Pressure forming device **with automated thermoforming process** for up to 6 models with base and for up to 9 models without base, to connect with the existing compressed air system.

- Program the machine
- Arrange models
- Forming in process
- The unit works with an overpressure of up to 4.5 bar. It thus meets the desire of many users to thermoform 3D print models with overpressure.
- The Erkopress 240 enables the efficient production of correction splints/aligners or other series or larger numbers of splints.
- The thermoforming process is completely automated, the available plates are stored in the program and can be called up in the display with the respective parameters.
- Only thermoforming plates with a diameter of 240 mm can be processed.

complete, with additional model plate, test foils



### Technical data:

- height 40 cm/width 34.5 cm/depth 59 cm • weight: 47 kg
- operating pressure: 4.5 bar, required mains system pressure > 6 bar
- operating voltage: ~220-240 (100, 110-120) volt, 50-60 hertz
- wattage: max. 1100 watt
- noise level: <80 dB(A)
- foil dimensions: ø 240 mm, thickness 0-2.0 mm



Info + Video





**Filling granules 110 852** 1.3 kg, high-grade steel  
**Filling granules 110 861** 1.3 kg, high-grade steel, fine graining

Filling granules to fill undercuts and to limit the model height.  
 Rounded edges to avoid small tears in thin foils.  
 Fine granules for stable fixation of dies without pins.

## on-off magnet

**red, 110 890** 1 piece

Smart magnet to collect high-grade steel granules.  
 The granules will be strongly attracted but do no longer have to be plucked with effort from the magnet. Pull once at the handle and the granules fall off again.



## Cover templates 110 900

8 pieces, each 4 pieces for upper and lower jaw in 2 sizes

Prepunched in 4 sizes (2 upper, 2 lower), to cover the filling granules. Recommended when soft materials are thermoformed without insulating foil. The filling granules do not stick to the foil.

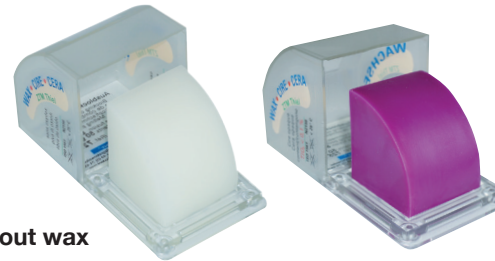

## Blocking out wax

50 g

**725 080** transparent, oxid free  
**725 055** lilac, optically strongly opaque-lilac, contains titanoxide

Special wax with very high melting point for the thermoforming technique to block out plaster bubbles.  
 Good modelling abilities.



## Orientation balls 210 010

10 pieces, Ø 5 mm, high-grade steel, 1 spherical bur



## Erkomini

**Foil holder 182 203**  
**Form pot 182 202**  
**Filling compound for formpod 182 201**

Erkolen-A, Erkolen-AW, UZF-A foils Ø 42 mm p. 25

Erkomini, small thermoforming appliance for manual production of copings. Plastification over a Bunsen burner.



**Erkogum 110 844** transparent, 400 g  
**Erkogum 110 847** lilac, 150 g

Permanently kneadable, reusable blocking out material. Ideal for the protection of residual teeth and to block out undercuts. Resists thermoforming temperature.

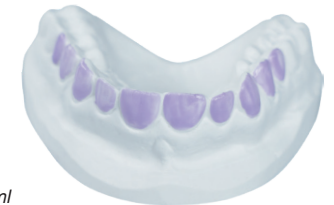

## Erkoskin 625 050 50 ml

Self-hardening protective film, permanently elastic, acid and base resistant, rupture-resistant, removable without residues, fast drying.

- As spacer when fabricating bleaching trays.
- To relieve tension of the gingival margin in the thermoforming technique.
- As protection of plaster dies against trim water, high-gloss metal parts when sandblasting and high-gloss ceramic parts when etching, etc.



## Usig-die disc 650 030

for better fixation of the dies in the granules.



# Thermoforming units + accessories

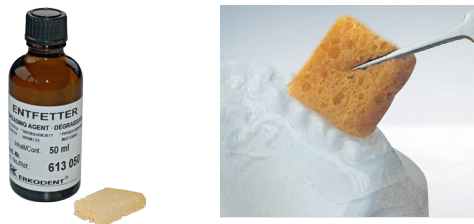

## Degreasing agent 613 050

50 ml

For cleaning and degreasing of Erkoflex before combination, for example when fabricating sports mouthguards or positioners.



## Erkoflexsticks-82 177 005

18 pieces, Shore A hardness 82

Erkoflexsticks-82, out of original Erkoflex for the fabrication of positioners and for model fixation when articulating.

## Erkoflexsticks-95 177 006

18 pieces, Shore A hardness 95

Out of original Erkoflex-95 to adjust Erkoflex-95 splints.



## Special top for fusing gun 177 010

1 piece

Screw-top for commercially available fusing gun, recommended power  $\geq 500$  W.



take-off without efforts

## Take-off pliers 110 880 1 piece

Pliers for easily taking hard thermoformed splints off the model.

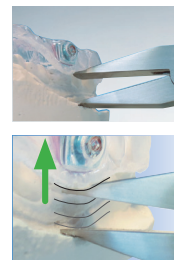

## Special scissors XL 220 301 1 piece

Special scissors to cut out soft thermoforming materials of each thickness and hard foils up to a thickness of 1.0 mm.

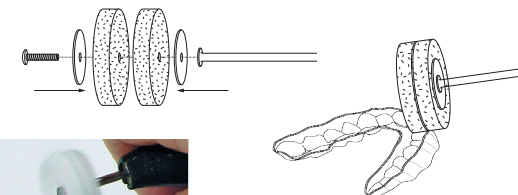

Finishing  
Aligner

## Lisko white 223 100

10 pieces, 1 mandrel, 4 supporting discs

Best suited for smoothing the splint edges of aligners. For this purpose, 2 Lisko white are mounted on a mandrel with the supporting discs. (p. 10)





## Finishing set Quick 3 110 830

1 fissure bur, left spiral, rightward cutting, 2 HSS-twist drills, 1 crosscut tungsten carbide bur, conical, 1 Liskosil-l, 1 Liskosil-m, 1 Liskosil-s, 3 mandrels

Contains all rotating instruments that are useful for the finishing of all thermoforming materials: Fissure bur for rough cutting, HSS-twist drill for more precise contours, carbide bur for smoothing, Liskosil-l for prepolishing, removing larger amounts of material, without leaving an edged surface. Liskosil-m like Liskosil-l and for narrow areas, e.g. in the papilla area of a splint. Liskosil-s, for processing of occlusal interferences and the inner surface of a splint.



## Fissure bur 110 836 2 pieces

The fissure bur is rightward cutting and has a left spiral. Material rests are transported away from the handpiece and therefore lumps during cutting are avoided. Used for rough cutting out of hard materials.

(Fissure bur, square 110 840, 3 pieces., no illustr.)

Finishing tools

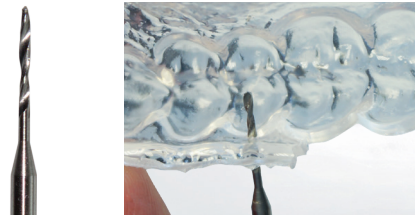

## HSS-twist drill 110 876 3 pieces

HSS-twist drill for more precise contours, for hard and semi-hard splints, for ex. out of Erkodur or Erkolen. Diameter 1 mm, higher resistance to rupture.



## Tungsten carbide bur, conical 110 837 1 piece

Crosscut conical tungsten carbide bur allows the quick grinding of small and large radius on all thermoforming materials.



## Carbide bur, pear-shaped 110 835 1 piece

Crosscut pear-shaped tungsten carbide bur to grind occlusal splints.

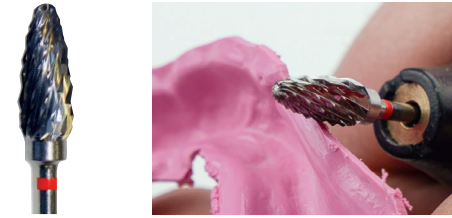

## Tungsten carbide bur, coarsely crosscut 110 833

1 piece

Coarsely crosscut tungsten carbide bur, suitable for a fast elaboration of Erkoplast PLA material.



Liskosil-s 223 220 6 polishing discs, 1 mandrel

Liskosil-m 223 230 6 polishing discs, 1 mandrel

Liskosil-l 223 240 6 polishing discs, 1 mandrel

## Liskosil set 223 250

1 Liskosil polishing disc each -s, -m, -l and 3 mandrels

The extraordinary polishing disc with high life time for all thermoforming materials and more. Liskosil-l is particularly suitable for large-area processing. Liskosil-m allows the same result as Liskosil-l in narrow areas, e.g. in the papilla area of a splint. Liskosil-s, the small diameter allows the processing of occlusal interferences and even of the inner surface of a splint.



# Thermoforming units + accessories



**Lisko polishers 223 105**, assorted

**223 100** white, **223 101** grey, **223 102** brown

each 10 pieces, 4 supporting discs, 1 mandrel

Lisko polishing discs with open structure for cooling, unique for working soft materials.

3 grains: brown - coarse  
grey - medium  
white - fine

Lisko white is best suited for smoothing the splint edges of aligners and correction splints. (see p. 8)

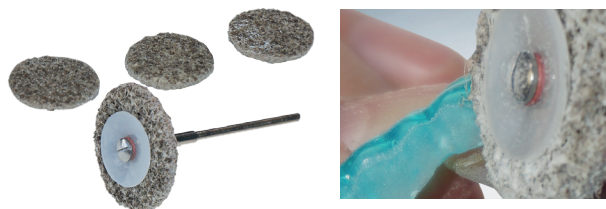

**Lisko-B 223 300** 10 pieces, 1 mandrel, 4 supporting discs

Lisko-B prepolyshing disc with a considerably higher service life. Lisko-B will always be fixed with two supporting discs at both sides. If the disc is used down to the supporting discs these can be removed and the disc further on be used.



**Lisko-S 223 200** 10 pieces, 1 mandrel, 4 supporting discs

Lisko-S polishing discs have a half-open stabilized structure. To prepolysh and adapt soft and to prepolysh hard thermoforming materials.



**Liskoid 223 205** 6 pieces, 1 mandrel, 4 supporting discs

Liskoid is a stable pressed disc (DBGM), ideal to prepolysh narrow spaces of thermoformed splints. For very narrow zones the disc can be sharpened with a sand paper.

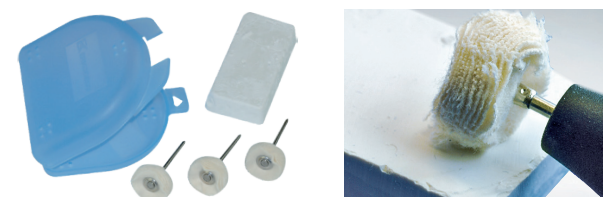

**Polishing set 110 878**

60 g special polishing mass, 3 polishing discs packed in an Erkodent splintbox

Set to polish hard thermoforming materials with the technical handpiece.

**Polishing discs out of linen 110 879** 3 pieces

**Special polishing mass 110 881** 60 g



**FG-sheets 177 400** 50 pieces

To form and shine Erkoflex. The hot surface can be smoothed and shined by shortly pressing an FG-sheet on.



**Hot air burner 177 540** (without gas)

Without flame, no soot, no blackening. Ideal for the local softening and polishing of Erkoflex and Erkoflex-95. Will be refilled with butane for lighters.

**Splintbox 214 020**

20 pieces

For bruxism splints, bleaching trays, retainers, etc., inner height 25 mm.



**Erkobox 215 030**

20 pieces

To hygienically keep sports mouthguards, positioners, etc., inner height 40 mm.





# Thermoforming materials + applications

All Erkodent thermoforming materials are tested on their **biocompatibility** and are physiologically harmless in their intended use. They are CE marked based on the EU regulation 2017/745 concerning medical products, the directive 93/42/EEC concerning medical products and the EU regulation 2016/425 concerning personal protective equipment (Playsafe triple sports mouthguard).

The complete range of thermoforming materials and their availability is summarized on pages 20-26. Samples and informations on material properties are found in the material card.



## Erkodur, clear

Very tough, hard material. Harder moulded copings 0.5+0.6 mm, aligner/correction splints 0.5-1.0 mm, stabilisation splints 0.1 mm, retainers 0.6-1.0 mm, Silensor®-sl anti-snoring device 2.5 mm, bruxism splints, dressing plates, occlusal splints, orientation-, planning- and X-ray templates 1.0-5.0 mm, combines to auto-acrylic resin.

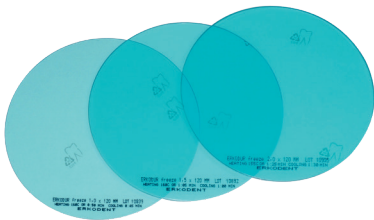

## Erkodur freeze

Transparent-turquoise coloured Erkodur, use as Erkodur 1,0 - 3,0 mm.

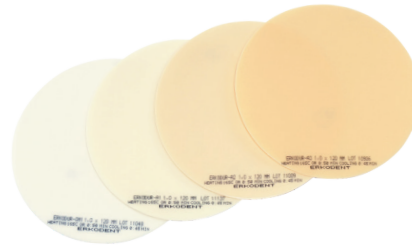

## Erkodur-0M1/-A1/-A2/-A3, tooth-coloured

Temporary appliances 0.6 mm, stabilisation splints 1.0 mm, occlusal splints 1.0 mm + 2.0 mm. Also as cosmetic splint 1.0 mm + 2.0 mm, to put on cosmetically unfavourable teeth.



## Erkodur-al

Crystal-clear, viscoelastic-hard and break-resistant material with excellent dimensional stability, 0.6-1.0 mm. Recommendation: Smooth respectively deflash the edges with Lisko white (page 9/10).

Erkodur-al is a foil material optimised for the production of aligners. Compared to the proven Erkodur, the material is about 35% softer with a correspondingly lower initial force and feeling of tension during insertion. Due to the very flat memory loss curve, the effective force of Erkodur-al lasts comparatively longer.

## Erkodur-al

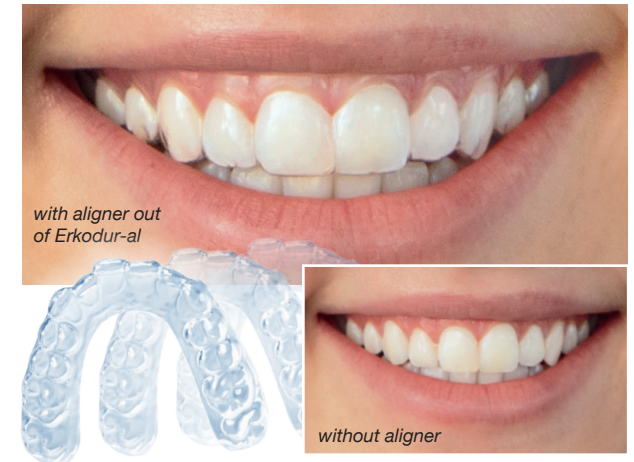

## Long-term force loss, starting from force development

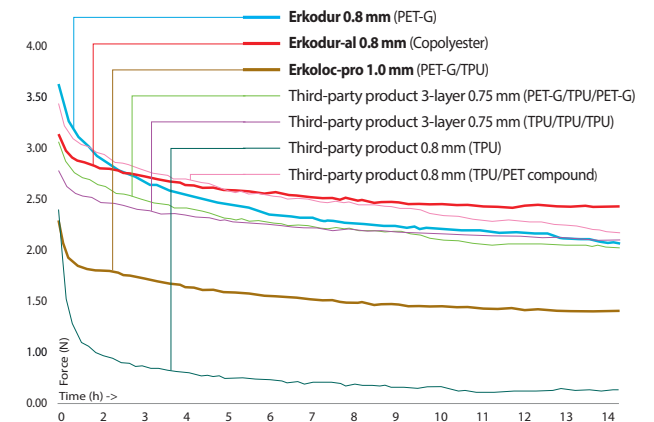

# Thermoforming material + applications



**EVA**  
ethylvinylacetate



Flexible, soft-elastic material.  
Protection for models 1.0 mm,  
bracket transfer splints 1.5-2.0 mm.  
Base for sports-mouthguards 2.0 mm,  
positioners 3.0-5.0 mm. Duplication of  
demonstration models 4.0+5.0 mm,  
radiation protection splints 4.0+5.0 mm.

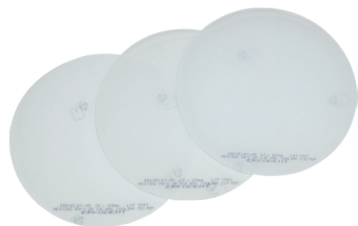

**EVA**  
ethylvinylacetate



**Erkoflex-95**, transparent

Shore A 95, elastic, semi-soft adjustable occlusal splints  
1.5-4.0 mm, radiation protection splints 4.0 mm.

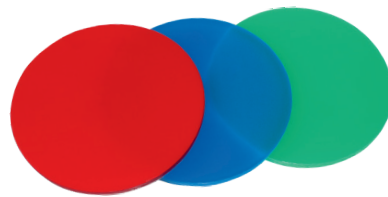

**EVA**  
ethylvinylacetate

**COC**  
cyclo-olefin-  
copolymer

**Playsafe triple / -light**, transparent + farbig

Prelaminated foil, three-layered (soft/hard/soft)  
for Playsafe sports-mouthguards  
5.5 mm/4.1 mm.

Erkoflex 2.5/1.5 mm (soft),  
triple layer 1.0/0.6 mm (hard),  
Erkoflex 2.0/2.0 mm (soft).



**EVA**  
ethylvinylacetate



**Erkoflex-color**,

large choice of colours, see page 24

Coloured positioners 4.0 mm, coloured  
cover layer for sports-mouthguards  
2.0+4.0 mm, elastic viscous material.



All insulating foils applied ex works consist of:

**PE**  
polyethylene



# Thermoforming materials + applications



## Erkoflex-bleach, transparent

Bleaching and fluoride trays as well as other medication trays, 1.0 mm.



## Erkolen, transparent

Copings 0.5 - 0.8 mm, spacer 0.6 - 1.0 mm, temporary appliances 0.8 - 1.0 mm (only mould), soft-elastic.



## Erkolen/Erkoflex-bleach

Fluoride trays out of Erkoflex-bleach with spacer out of Erkolen.

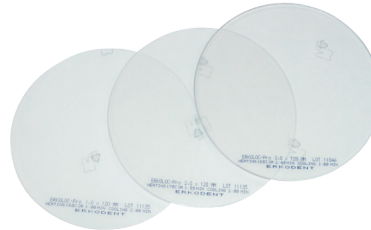

## Erkoloc-pro, transparent

Double-layer plate hard/soft. Soft layer always 1.0 mm thickness for plates of 2.0 - 5.0 mm and 0.4 mm thickness for plates of 1.0 + 1.3 mm. Hard layer combines to auto-acrylic resin. Comfortable stabilisation and occlusal splints 1.0 - 5.0 mm, Silensor®-sl anti-snoring device 3.0 mm, comfortable retention splints with corrective effect, retainers 1.0 - 2.0 mm. Bleaching trays 1.0 mm.



## Erkoloc-pro *blu* Erkoloc-pro *green* Erkoloc-pro *pink*

The blue-, green- and pink-transparent coloring of the soft layer reduces discoloration and allows a better distinction between upper and lower jaw splint when producing anti-snoring devices like the Silensor®-sl. Same chemical and physical properties as Erkoloc-pro transparent 2.0 - 5.0 mm.



## Erkoplast PLA-R, rose

Base plates, upper 1.5 mm.

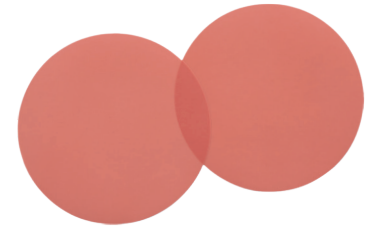

## UZF-Cast

UZF-Cast as shrinkage compensation foil for the fabrication of casting objects. For Erkolen.

# Sports-mouthguard - Playsafe triple

Multi-layered individual sports-mouthguards consist of at least two laminated layers with an imprint for the lower jaw. If multi-layered mouthguards are compared with boil & bite types, significant differences can be recognized. Individually fabricated sports mouthguards fit exactly onto the teeth, do not move and allow to breathe freely and after a short time of adaptation to speak normally. Boil & Bite mouthguards do not fit as accurately as custom sports-mouthguards and become loose. The athlete has to hold the mouthguard onto the teeth, this prevents him from producing outstanding performances.



**PLAY SAFE® triple + triple-light**

EU Type Examination Certificate **CE**

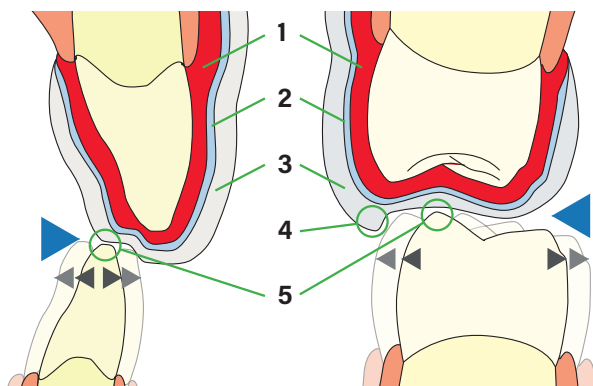

## Playsafe triple / triple-light

The greater protective effect of laminated sports mouthguards in comparison to single-layered mouthguards is sufficiently known. However, the fabrication of laminated sports mouthguards is much more complex.

A Playsafe triple can be fabricated in the same time as a single-layered sports mouthguard but provides at least the same protective effect than the laminated top version sports-mouthguard heavy-pro.

The Playsafe triple plate is already three-layered, inside and outside soft and in between hard.

**Playsafe triple**,  $\approx$  5.5 mm, **Playsafe triple-light**,  $\approx$  4.1 mm  
**1** Erkoflex (EVA) **2.0/2.0 mm** • **2** triple layer (COC) **1.0/0.6 mm**  
**3** Erkoflex (EVA) **2.5/1.5 mm** • **4** buccal shield • **5** articulation surface

Thermoform once and imprint the articulation surface in a tricky way, allow to cool off and finish, if desired also apply the label, ready.

The surface that allows movement for the athlete shows a lateral stop (buccal shield). This can absorb lateral impacts.



**Playsafe triple set 177 820**

**Playsafe triple-light set 177 860**

1 Playsafe triple (-light) foil, single colour (more colours see page 24),  
 1 Erkobox, 1 sample FG-sheet, 1 label, 1 instruction

**Playsafe bite spacer 177 811**

3 pieces



**Playsafe face chuck 177 812**

1 piece



Info + Video



Video  
 fabrication  
 Playsafe triple

Since the fourth quarter of 2024, Erkodent will supply the Playsafe triple plates with the insulating foil on the colored side. This means that the transparent layer is on the outside (vestibular) for a nicer appearance.

**For thermoforming, the insulating foil always faces the model.**



**previously**

Transparent on the inside:  
 The sports mouthguard has a transparent edge after finishing.



**now**

Transparent on the outside:  
 The color of the sports mouthguard extends right to the edge.

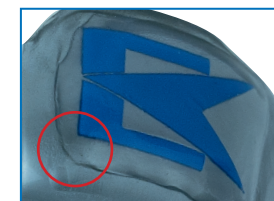

**previously**

Transparent on the inside:  
 Visible edges of the Playsafe 4u label cannot be completely avoided.

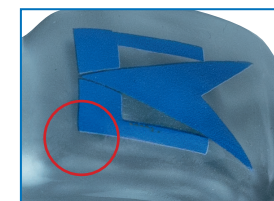

**now**

Transparent on the outside:  
 Visible edges of the Playsafe 4u label are completely avoidable.







# Sports-mouthguard - Oxydens



## PLAYSAFE® 4u

Configure your personal sports-mouthguard with an individual label.

Suitable for Playsafe triple and multi-layered sports-mouthguards.



Playsafe 4u  
configure label:



### Multi-layered soft protection splints

**Flex heavy-pro**, most resistant type, 3-layered (2+0.8+4 mm), for sports where extremely hard and pointed impacts may be received by the jaw, for ex. ice and field hockey.

**Flex light-pro**, 3-layered (2+0.8+2 mm), in case of cramped oral situation (for ex. children), otherwise like heavy-pro.

**Flex medium**, 2-layered (2+4 mm) for sports where objects with a large surface area may be received by the jaw, for ex. wrestling.

**Flex light**, 2-layered (2+2 mm), in case of cramped oral situation (for ex. children), otherwise like medium.

### Flex heavy-pro

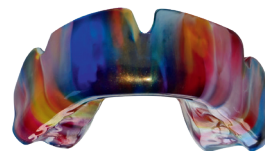
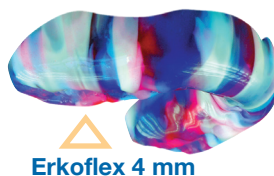
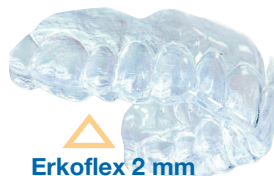

### Erkodur-S, clear

Hard mid layer for Playsafe heavy-pro and light-pro sports-mouthguard, combines to Erkoflex.



### Oxydens

An intensively tested cleansing system for all dental splints that are fabricated with the Erkodent thermoforming technique like bruxism splints, sports-mouthguards, Silensor-sl anti-snoring devices, orthodontic appliances, correction splints, retainers, dentures and similar.

### Oxydens Clean-set 280 030

32 tablets, 1 Clean-box, 1 Clean-cup

### Oxydens tablets and Oxydens Clean-set:

- remove plaque and mineral deposits
- remove smells
- fresh and clean splints
- prevent discoloring
- practical Oxydens Clean-set for hygienic use and storage



Oxydens cleansing tablets 280 032 32 tablets

Oxydens Clean-box 280 031 5 pieces

Oxydens Clean-cup 280 033 5 pieces



Info + Video

# Silensor®-sl anti snoring device

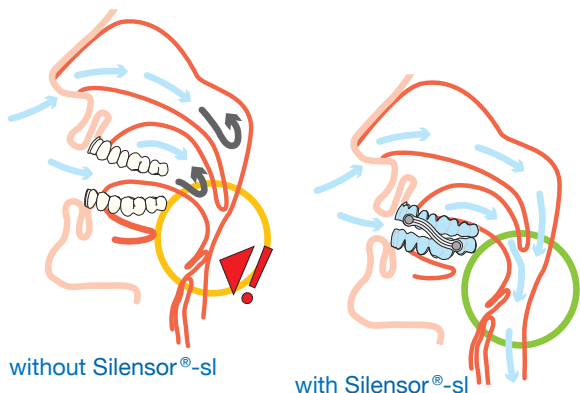

The **Silensor®-sl** consists of each one splint for upper and lower jaw.

With the help of two laterally fixed connectors the lower jaw is positioned.

During sleep muscle tone of soft tissues in the neck decreases. This narrows the pharyngeal area and the required volume of air must be inspired at a higher velocity and noisy vibration (snoring) of soft tissues is stimulated.



The Silensor®-sl opens the pharyngeal area. The velocity of inspired air decreases and therefore the noisy vibration.

With the Silensor®-sl jaw movements are possible, the falling back of the lower jaw, however, is not possible.

This function makes the Silensor®-sl a both comfortable and effective anti-snoring device.



\*In case of sudden propulsion movements at night, the anchor can slide in the connector (ill.). This as well as the light flexing double-S shaped connectors prevent a compression or oversteering of the connectors. If a protrusion of the lower jaw is necessary, the connectors are exchangeable very easily.

The Silensor®-sl is fabricated out of Erkodur or Erkoloc-pro.



## Contents Silensor®-sl set 59 60 11

(Ø 120 mm)

The Silensor®-sl set contains all materials and accessories for the fabrication of two Silensor®-sl devices.

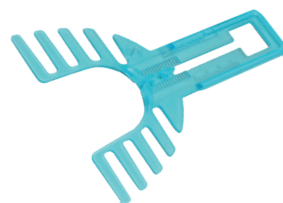

## sl-protrusion gauge (Pat. 10211000925)

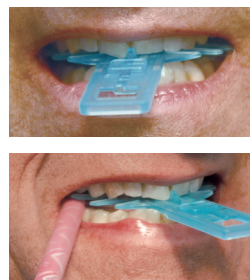

Gauge for taking a construction bite with changed advanced bite. The sl-protrusion gauge enables in a most simple way to register the requested or recommended advancement of the Silensor®-sl.

**59 61 05** sl-protrusion gauge, 5 pieces

**59 61 20** sl-protrusion gauge, 20 pieces



## Silensor®-sl parts cards

**59 60 01 \*\*** 1 card with connection parts

**59 60 00 \*\*** 10 cards with connection parts

**59 60 40 \*\*** 40 cards with connection parts

\*\* without foil and auxiliaries

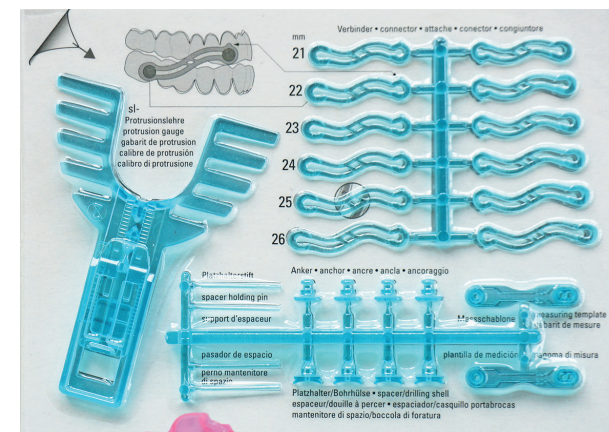



# Silensor®-sl anti snoring device



**HSS twist-drill Ø 1.4 mm 110 871** 5 pieces

Bur to drill the holes for the spacer holding pins in the fabrication of the Silensor®-sl.



**Bite-help strips 59 60 20** 20 pieces

For fast elimination of a possible morning malocclusion.



**sl-pliers 59 60 60**

To fix and remove the Silensor®-sl components.



Removing the spacers

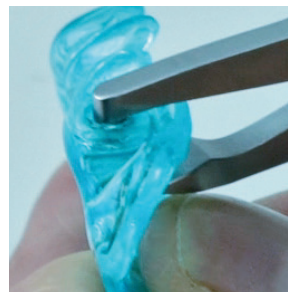

Insert the anchors

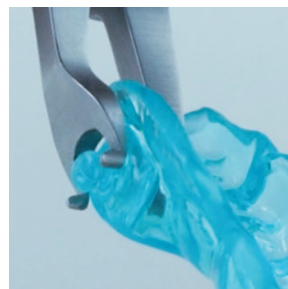

Release connectors



Video

# Dental office + laboratory

## Silicones

### Kneton Lab 80

- 415 701** 900 ml
- 415 705** 2800 ml
- 415 710** 5600 ml



Condensation-cured, stable laboratory moulding material (putty) **Shore A 80**, high final hardness, well mixable, best dimensional properties, boilable.

### Kneton Lab 95

- 415 751** 900 ml
- 415 755** 2800 ml
- 415 760** 5600 ml



Condensation-cured, stable laboratory moulding material (putty) **Shore A 95**, high final hardness, well mixable, best dimensional properties, boilable.

### Paste hardener for C-silicones

- 413 735** 35 ml-tube
- 413 755** 5 x 35 ml-tube



Universal hardener for condensation-cured Erkodent silicones.

### Aton Lab 80

- 410 700** 2 x 400 ml
- 410 701** 2 x 900 ml
- 410 705** 2 x 2800 ml



Addition-cured, stable laboratory moulding material (putty), **Shore A 80**, high final hardness, well mixable, best dimensional properties, boilable.

# Dental office + laboratory

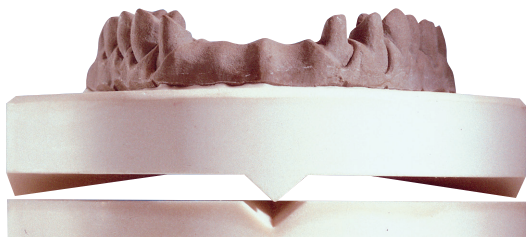

## Erkosplit II 250 500 introductory package

2 large and 2 small moulds, 20 Esplits, plastic, 20 magnet chambers and 4 magnets

The components are also available separately.

The finished plaster base stands on 3 points so that increases in bite height because of dirt particles are excluded.

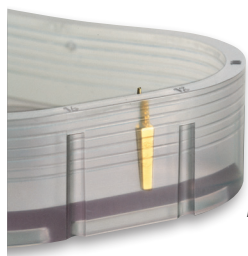

Erkosplit-base mould

Measuring scales on the side walls permit accurate dosing of the required plaster quantity.

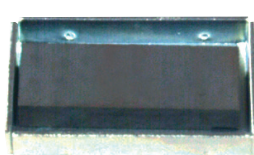

Erkosplit II is a combination of split cast and a base mould. The models are fixed in the articulator by magnets or plastic parts (Esplit).



## Rebasement unit 128 500

The upper baseplate is positioned by a conical guide. Efficient operation by quick-acting knurled nuts. Out of anodized aluminium and brass.

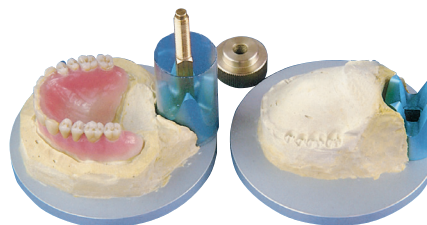

## Sindos

Rebasement unit

- Incomparable handling due to free accessibility.
- Always the same starting and final position with only one column.
- Best working control, very fast fabrication of base and coner.
- Protective cover against soiling of the column.
- Out of brass and anodized, extremely stable aluminium.

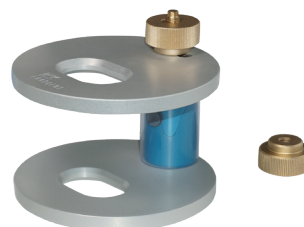

## Sindos 128 700

incl. 1 quick-acting knurled nut, 1 knurled nut with through-thread and 1 protective cover for column

128 706 protective cover for column

## Mixing bowls

229 031 200 pieces PE

229 030 6 holding rings, aluminium

To mix all liquids and powder/liquids used in the dental office.



## Special pellets 320 011

200 pellets

Foam pellets with open structure for cold test spray.

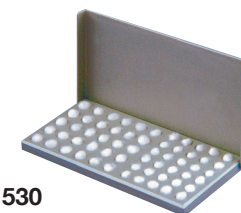

## Cotton pellet dispenser 220 530

Taking out of the pellets is possible without contamination of other pellets. Milled and anodized aluminium, autoclavable.

## Topsy 263 000

Ceramic brush shaper. Mouth forming is out!



Topsy replacement brush 263 001

Topsy replacement sponge 263 002





## Wax bite rims

each 100 pieces angled

each 110 pieces straight

**756 300** hard, pink

**756 250** hard, pink-opaque

**756 302** medium, light green

**756 252** medium, light-green-opaque

**756 303** soft, orange

**756 253** soft, orange-opaque

**756 304** medium, red

**756 254** medium, red-opaque

**756 200** hard, pink-opaque

**756 202** medium, light green-opaque

**756 203** soft, orange-opaque

**756 204** medium, red-opaque



Wax bite rims, angled or straight, with recess at the lower side for better fixing to the ridge. Three hardnesses, four colours, angled for full prosthesis, straight for partial prosthesis.

The wax bite rims are available with or without oxide. The opaque ones allow a much easier optical judgement.

## Wax bite rims

Wax bite rims with opaque wax quality.

Wax bite rims with oxide free wax quality.

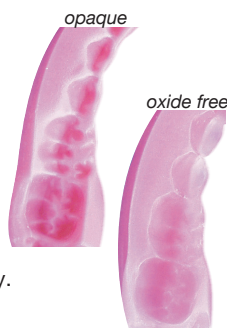

**Thiel line:** problem solving, user friendly products, according to DTM Thiel, Amtzell/Germany

## Casting sprues, pear shaped by DTM Thiel

**736 201** size 1, Ø 5 mm, 100 pieces

**736 202** size 2, Ø 6 mm, 100 pieces

**736 203** size 3, Ø 7 mm, 100 pieces

**736 204** size 4, Ø 8 mm, 100 pieces

**736 205** size 5, Ø 9 mm, 100 pieces

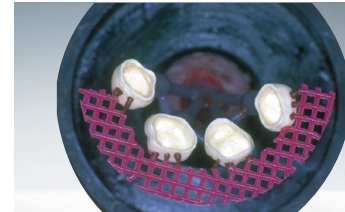
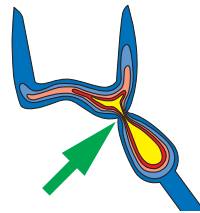

The pear is the ideal form to develop a heat centre. Adequate, consistent cooling-off, longer liquid metal reservoir and certain re-sucking of molten metal until the final solidification. The pear is fixed directly onto the casting object. The narrow pass between casting object and molten metal reservoir, which solidifies too early when using the classical form of casting sprues, no longer exists. The results are less shrinkage cavities and porosities. The casting result can additionally be improved if the cast is limited to the pear and object.

## Connection wax by DTM Thiel

**725 050** 6 g, yellow-orange

Plastic wax condition, allows a safe combination of the casting sprue and the casting object without heat. Especially suitable for the connection of wax profiles in the model casting technique.

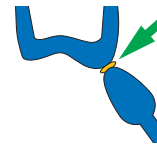

## Scan wax

50 g

**725 401** green

**725 400** blue



## Wax casting sprues













**736 010** Ø 6.5 mm, 200 pieces

**736 014** Ø 8.0 mm, 200 pieces

Wax casting sprues, classical form, with reservoir shaft, thickness of shaft 3 mm.



# Thermoforming material

Thermoforming materials		Colour	Material characteristics
Erkodur-al		clear	Cristal clear viscoelastic-hard and break-resistant material with excellent dimensional stability. Aprox. 35 % softer than Erkodur.
Erkodur/Erkodur freeze		clear / turquoise-transparent	Very tough, hard material. Burns without residues. Bonds to acrylate.
Erkodur-0M1/-A1/-A2/-A3		tooth colour	Colour shade is equivalent to 0M1/A1/A2/A3, colour density depends on the thickness, otherwise like Erkodur.
Erkodur-S		clear	Tough-hard material. Burns without residues. Bonds to acrylate. Bonds with heat to Erkoflex.
Erkoflex		transparent or coloured	Flexible, soft-elastic material. Can be bonded by heating or a fusing gun with Erkoflexsticks-82. Hardness Shore A: 82.
Erkoflex-95		transparent	Flexible-elastic material. Can be adjusted by heating or a fusing gun with Erkoflex-sticks-95 (not bonded). Hardness Shore A: 95.
Erkoflex-bleach		transparent	Flexible material with high elasticity. Hardness Shore A: 95. Does not bond to acrylate.
Erkolen		transparent	Elastic material, burns without residues, low form memory. Does not bond to acrylate.
Erkoloc-pro/-blu/green/pink		transparent / blu / green / pink	Double-layer plate hard/soft. Resistant material with high wearing comfort. Hard side bonds to acrylate.
Erkoplast PLA-R		rose	Impact resistant, very rigid material, bonds by heat and with autopolymerizing resin.
Playsafe triple foil		transparent or coloured	Triple-layer plate soft/hard/soft.
UZF-Cast		red	Spacer foil (shrinkage compensation) for the casting technique.
			Insulating foil for insulating and shrinkage compensation



Application terms	Material recommendation
Base plates	Erkoplast PLA-R, 1.5 mm, rose, hard
Bite plates	Erkoplast PLA-R, 1.5 mm, rose, hard
Bleaching trays	Erkoflex-bleach, 1.0 mm, flexible Erkoloc-pro, 1.0 mm, hard/soft
Bruxism splints	see occlusal splints
Compression plates	see dressing plates
Copings	Erkodur, 0.5 - 0.8 mm, hard Erkolen, 0.5 - 0.8 mm, elastic
Cosmetic splints	Erkodur-0M1/-A1/-A2/-A3, 0.6 - 2.0 mm, hard
Dressing plates	Erkodur, 1.0 - 2.0 mm, hard
Duplication moulds	Erkoflex, 3.0 - 5.0 mm, flexible
Fluoride trays	Erkoflex-bleach, 1.0 mm, flexible Erkoloc-pro, 1.0 mm, hard/soft
Friction-generating coping	Erkodur-A3, 0.6 mm, hard
Insulating/spacer foils for the casting technique	UZF-Cast, 0.1 mm
Michigan splints	Erkodur, 1.5 - 5.0 mm, hard Erkoloc-pro, 2.0 - 5.0 mm, hard/soft
Occlusal splints	Erkodur, 1.5 - 5.0 mm, hard Erkodur-0M1/-A1/-A2/-A3, 2.0 mm, hard Erkoflex-95, 2.5 and 4.0 mm, flexible Erkoloc-pro, 2.0 - 5.0 mm, hard/soft
Playsafe triple sports-mouthguards	Playsafe triple, 5.5 mm, soft/hard/soft Playsafe triple light, 4.1 mm, soft/hard/soft
Radiation protection splints	Erkoflex, 4.0 and 5.0 mm, flexible Erkoflex-95, 4.0 mm, flexible
Silensor®-sl anti-snoring device	Erkodur/-freeze, 2.5 mm, hard Erkoloc-pro/-color, 3.0 mm, hard/soft
Spacer for fluoride gel	Erkolen, 1.0 mm, elastic

Application terms	Material recommendation
Sports-mouthguards (multi-layered protection splints)	Erkodur-S, 0.8 mm (heavy-/light-pro), hard Erkoflex, 2.0 and 4.0 mm, flexible Erkoflex-color, 2.0 and 4.0 mm, flexible
Stabilization splints	Erkodur, 1.0 mm, hard Erkodur-0M1/-A1/-A2/-A3, 1.0 mm, hard Erkoloc-pro, 1.0 and 1.3 mm, hard/soft
Temporary appliances, combines to resin only with primer for plastics	Erkodur, 0.6 - 1.0 mm, hard Erkodur-0M1/-A1/-A2/-A3, 0.6 and 1.0 mm, hard
Temporary appliances, only mould	Erkolen, 0.8 and 1.0 mm, elastic

## Implantology

Planning- X-ray and orientation templates	Erkodur, 1.0 - 5.0 mm, hard
Protection splints	Erkodur, 1.0 mm, hard Erkoflex-95, 1.5 mm, flexible

## Orthodontics

Aligner / Correction splints	Erkodur, 0.5 - 1.0 mm, hard Erkodur-al, 0.6 - 1.0 mm, hard Erkoloc-pro, 1.0 and 1.3 mm, hard/soft
Bracket transfer splints	Erkoflex, 1.5 and 2.0 mm, flexible + Erkodur, 1.0 mm, hard
Etching masks for bracket transfer	Erkolen, 0.8 and 1.0 mm, elastic
Positioners	Erkoflex, 3.0 - 5.0 mm, flexible
Retainers	Erkodur, 0.6 - 1.0 mm, hard Erkodur-al, 0.6 - 1.0 mm, hard Erkoloc-pro, 1.0 - 2.0 mm, hard/soft



Info + Video

# Thermoforming material

## Selection of the right material thickness

To select the right material thickness note that the thermoforming material loses 20-25 % of its original thickness when forming a model area of 1 cm height, for 2 cm height the loss is 30-40 %. For occlusal splints, the thickness is selected according to the desired verticalisation that possibly still allows a grinding-in without additional adjustment.

## Plastification

in units without time or temperature control.

- For most materials please proceed as follows: Check softness with instrument. If permanent impressions result, thermoform.
  - Erkolen, Erkoflex-bleach and Erkoflex-95 become clear upon heating, then thermoform. Heat Erkoflex until the foil sags app. 2 cm, afterwards thermoform.
- Please also pay attention to the indications in the respective operating instructions.

## Biocompatibility • allergic reactions

All Erkodent thermoforming materials are tested on their biocompatibility and are physiologically harmless in their intended use. They are CE marked based on the EU regulation 2017/745 concerning medical products, the directive 93/42/EEC concerning medical products and the EU regulation 2016/425 concerning personal protective equipment (Playsafe triple sports mouthguard). Up to now (2025) there is no knowledge of confirmed allergic reactions on the materials, but allergic reactions cannot be excluded.

## Instructions for cleaning and maintenance

The appliances (splints) fabricated out of thermoforming materials should be cleaned and maintained as follows:

- Best results are achieved with Oxydens cleansing tablets for dental splints (280 030, Oxydens Clean-set, 280 032, 32 cleansing tablets).
- Further cleaning agents: Soap, curd soap, liquid soap and dish-washers. Do not use any strongly perfumed soaps. Not suited are: tooth-paste (contains abrasive particles), mouth-wash (can cause discolouring) and water that is hotter than 50 °C (deformation). Solvent-based cleaning agents cause delamination of multi-layered splints.

After use:

- Wash well with water.
- Best is to thoroughly clean the inner and exterior side of the splint with a tooth brush and soap.
- Again, wash well with water.
- Shake off the water or dry with a towel.
- Never blow-dry - deformation!
- Very important: Allow the splint to completely dry! Keep at a dry place, at best in a box like the Erkobox (215 030) or Splintbox (214 020) that has aeration holes.
- Again wash with water before using it.

## Generation of bad smells

If after some time the splint has adopted a strong smell, additionally put the splint for one hour in a non-perfumed, concentrated soap solution, afterwards thoroughly wash with water. Such soap suds remove most of the smell generating bacteria.

## Discolouring

Soft thermoforming materials have the tendency to discolour. This intake of colour pigments can be reduced or avoided by careful maintenance, but it cannot be reversed. Mouth-washes and amalgam fillings can also cause discolouring.

## Disinfection

With the exception of Erkoloc-pro types all thermoforming materials can be disinfected with disinfection alcohol and other commercial liquids. Erkoloc-pro types have to be stored for app. 5 hours at a dry place without any pressure on it after having contact with alcohol in order to ensure that the alcohol can evaporate completely. Otherwise a bonding of the hard and soft layer is no longer guaranteed.

## Sterilisation

A sterilisation with gas and plasma (< 50 °C) is possible. As a result of the thermolability the materials are not autoclavable.

**Predrying** For materials that are not delivered or stored in closed aluminium bags:

### Erkodur:



















0.5-2.0 mm, 5 hrs, 60 °C  
2.5-5.0 mm, 8 hrs, 60 °C

### Erkoloc-pro:

1.0-5.0 mm, 48 hrs, 60 °C















\* only for Erkodent units with programmable heating time

Material					Order number (Contents)	Order number (Contents)	Order number (Contents)	Order number (Contents)
	mm	°C	min	min	Ø 120 mm	125 x 125 mm	Ø 125 mm	Ø 240 mm (Erkopress 240)
<b>Erkodur-al</b> clear, with insulating foil	<b>0.60</b>	195	0:45	0:50	52 41 06 (20) • 52 46 06 (100)		52 20 06 (20) • 52 30 06 (100)	* 52 11 06 (20)  180°C  0:45
<b>Erkodur-al 240</b> clear, with insulating foil *	<b>0.80</b>	195	1:00	0:55	52 41 08 (20) • 52 46 08 (100)		52 20 08 (20) • 52 30 08 (100)	* 52 11 08 (20)  180°C  1:00
	<b>1.00</b>	195	1:30	1:00	52 41 10 (20) • 52 46 10 (100)		52 20 10 (20) • 52 30 10 (100)	* 52 11 10 (20)  180°C  1:30
<b>Erkodur</b> clear, with insulating foil	<b>0.50</b>	160	0:30	0:35	52 12 05 (20) • 52 42 05 (100)		52 15 05 (20) • 52 45 05 (100)	* 52 95 05 (20)  150°C  0:30
<b>Erkodur 240</b> clear, with insulating foil *	<b>0.60</b>	160	0:30	0:40	52 12 06 (20) • 52 42 06 (100)	52 14 06 (20) • 52 44 06 (100)	52 15 06 (20) • 52 45 06 (100)	* 52 95 06 (20)  150°C  0:45
	<b>0.80</b>	160	0:45	0:45	52 12 08 (20) • 52 42 08 (100)	52 14 08 (20) • 52 44 08 (100)	52 15 08 (20) • 52 45 08 (100)	* 52 95 08 (20)  150°C  1:00
	<b>1.00</b>	160	0:45	0:50	52 12 10 (20) • 52 42 10 (100)	52 14 10 (20) • 52 44 10 (100)	52 15 10 (20) • 52 45 10 (100)	* 52 95 10 (20)  150°C  1:30
	<b>1.50</b>	160	1:00	1:05	52 12 15 (10) • 52 42 15 (50)	52 14 15 (10) • 52 44 15 (50)	52 15 15 (10) • 52 45 15 (50)	
	<b>2.00</b>	155	1:30	1:25	52 12 20 (10) • 52 42 20 (50)	52 14 20 (10) • 52 44 20 (50)	52 15 20 (10) • 52 45 20 (50)	
	<b>2.50</b>	155	2:00	1:55	52 12 25 (10) • 52 42 25 (50)	52 14 25 (10) • 52 44 25 (50)	52 15 25 (10) • 52 45 25 (50)	
	<b>3.00</b>	155	2:00	2:05	52 12 30 (10) • 52 42 30 (50)	52 14 30 (10) • 52 44 30 (50)	52 15 30 (10) • 52 45 30 (50)	
	<b>4.00</b>	155	3:00	2:40	52 12 40 (10) • 52 42 40 (50)		52 15 40 (10) • 52 45 40 (50)	
	<b>5.00</b>	155	4:00	3:40	52 12 50 (10) • 52 42 50 (50)			
<b>Erkodur freeze</b> turquoise-transparent, with insulating foil	<b>1.00</b>	160	0:45	0:50	52 91 10 (20) • 52 94 10 (100)	52 86 10 (20) • 52 88 10 (100)	52 75 10 (20) • 52 76 10 (100)	
	<b>1.50</b>	160	1:00	1:05	52 91 15 (10) • 52 94 15 (50)	52 86 15 (10) • 52 88 15 (50)	52 75 15 (10) • 52 76 15 (50)	
	<b>2.00</b>	155	1:30	1:25	52 91 20 (10) • 52 94 20 (50)	52 86 20 (10) • 52 88 20 (50)	52 75 20 (10) • 52 76 20 (50)	
	<b>2.50</b>	155	2:00	1:55	52 91 25 (10) • 52 94 25 (50)	52 86 25 (10) • 52 88 25 (50)	52 75 25 (10) • 52 76 25 (50)	
	<b>3.00</b>	155	2:00	2:05	52 91 30 (10) • 52 94 30 (50)	52 86 30 (10) • 52 88 30 (50)	52 75 30 (10) • 52 76 30 (50)	
<b>Erkodur-0M1</b> tooth colour, with insulating foil	<b>0.60</b>	170	0:30	0:40	52 61 06 (20) • 52 43 06 (100)	52 28 06 (20) • 52 58 06 (100)	52 26 06 (20) • 52 48 06 (100)	
	<b>1.00</b>	165	0:45	0:50	52 61 10 (20) • 52 43 10 (100)	52 28 10 (20) • 52 58 10 (100)	52 26 10 (20) • 52 48 10 (100)	
	<b>1.50</b>	160	1:00	1:05	52 61 15 (10) • 52 43 15 (50)	52 28 15 (10) • 52 58 15 (50)	52 26 15 (10) • 52 48 15 (50)	
	<b>2.00</b>	155	1:30	1:25	52 61 20 (10) • 52 43 20 (50)	52 28 20 (10) • 52 58 20 (50)	52 26 20 (10) • 52 48 20 (50)	
<b>Erkodur-A1</b> tooth colour, with insulating foil	<b>0.60</b>	170	0:30	0:40	52 22 06 (20) • 52 66 06 (100)	52 24 06 (20) • 52 79 06 (100)	52 19 06 (20) • 52 60 06 (100)	
	<b>1.00</b>	165	0:45	0:50	52 22 10 (20) • 52 66 10 (100)	52 24 10 (20) • 52 79 10 (100)	52 19 10 (20) • 52 60 10 (100)	
	<b>1.50</b>	160	1:00	1:05	52 22 15 (10) • 52 66 15 (50)	52 24 15 (10) • 52 79 15 (50)	52 19 15 (10) • 52 60 15 (50)	
	<b>2.00</b>	155	1:30	1:25	52 22 20 (10) • 52 66 20 (50)	52 24 20 (10) • 52 79 20 (50)	52 19 20 (10) • 52 60 20 (50)	
<b>Erkodur-A2</b> tooth colour, with insulating foil	<b>0.60</b>	170	0:30	0:40	52 23 06 (20) • 52 90 06 (100)	52 68 06 (20) • 52 02 06 (100)	52 64 06 (20) • 52 98 06 (100)	
	<b>1.00</b>	165	0:45	0:50	52 23 10 (20) • 52 90 10 (100)	52 68 10 (20) • 52 02 10 (100)	52 64 10 (20) • 52 98 10 (100)	
	<b>1.50</b>	160	1:00	1:05	52 23 15 (10) • 52 90 15 (50)	52 68 15 (10) • 52 02 15 (50)	52 64 15 (10) • 52 98 15 (50)	
	<b>2.00</b>	155	1:30	1:25	52 23 20 (10) • 52 90 20 (50)	52 68 20 (10) • 52 02 20 (50)	52 64 20 (10) • 52 98 20 (50)	
<b>Erkodur-A3</b> tooth colour, with insulating foil	<b>0.60</b>	170	0:30	0:40	52 62 06 (20) • 52 03 06 (100)	52 69 06 (20) • 52 07 06 (100)	52 65 06 (20) • 52 05 06 (100)	
	<b>1.00</b>	165	0:45	0:50	52 62 10 (20) • 52 03 10 (100)	52 69 10 (20) • 52 07 10 (100)	52 65 10 (20) • 52 05 10 (100)	
	<b>1.50</b>	160	1:00	1:05	52 62 15 (10) • 52 03 15 (50)	52 69 15 (10) • 52 07 15 (50)	52 65 15 (10) • 52 05 15 (50)	
	<b>2.00</b>	155	1:30	1:25	52 62 20 (10) • 52 03 20 (50)	52 69 20 (10) • 52 07 20 (50)	52 65 20 (10) • 52 05 20 (50)	

 **Foil thickness (mm)**
 **Thermoforming temperature (°C)**
 **Cooling time (min. sec.)**
 **Heating time (min. sec.)**

\* only for Erkodent units with programmable heating time

\* only for Erkodent units with programmable heating time





Material					Order number (Contents)	Order number (Contents)	Order number (Contents)	Order number (Contents)
	mm	°C	min	min	Ø 120 mm	125 x 125 mm	Ø 125 mm	Ø 240 mm (Erkopress 240)
<b>Erkodur-S</b> clear	<b>0.80</b>	160	0:45	0:40	52 13 08 (20)	52 18 08 (20)	52 29 08 (20)	
<b>Erkoflex</b> transparent, with insulating foil	<b>1.00</b>	130	1:30	0:40	58 12 10 (20) • 58 42 10 (100)	58 17 10 (20) • 58 47 10 (100)	58 19 10 (20) • 58 49 10 (100)	
	<b>1.50</b>	130	2:00	0:55	58 12 15 (10) • 58 42 15 (50)	58 17 15 (10) • 58 47 15 (50)	58 19 15 (10) • 58 49 15 (50)	
	<b>2.00</b>	130	3:00	1:25	58 12 20 (10) • 58 42 20 (50)	58 17 20 (10) • 58 47 20 (50)	58 19 20 (10) • 58 49 20 (50)	
	<b>3.00</b>	130	5:00	2:25	58 12 30 (10) • 58 42 30 (50)	58 17 30 (10) • 58 47 30 (50)	58 19 30 (10) • 58 49 30 (50)	
	<b>4.00</b>	120	7:00	3:05	58 12 40 (10) • 58 42 40 (50)	58 17 40 (10) • 58 47 40 (50)	58 19 40 (10) • 58 49 40 (50)	
	<b>5.00</b>	120	8:00	3:30	58 12 50 (10) • 58 42 50 (50)	58 17 50 (10) • 58 47 50 (50)	58 19 50 (10) • 58 49 50 (50)	
<b>Erkoflex-bleach/240*</b> transp., with insulating foil	<b>1.00</b>	175	1:30	0:55	58 13 10 (20) • 58 43 10 (100)	58 18 10 (20) • 58 48 10 (100)	58 15 10 (20) • 58 45 10 (100)	* 58 95 10 (20)  165°C  2:00
<b>Erkoflex-95</b> transparent, with insulating foil	<b>1.50</b>	155	1:50	1:15	58 92 15 (10) • 58 94 15 (50)	58 69 15 (10) • 58 67 15 (50)	58 59 15 (10) • 58 54 15 (50)	
	<b>2.50</b>	140	2:20	1:55	58 92 25 (10) • 58 94 25 (50)	58 69 25 (10) • 58 67 25 (50)	58 59 25 (10) • 58 54 25 (50)	
	<b>4.00</b>	130	3:30	2:45	58 92 40 (10) • 58 94 40 (50)	58 69 40 (10) • 58 67 40 (50)	58 59 40 (10) • 58 54 40 (50)	
<b>Erkolen</b> transparent, with insulating foil	<b>0.50</b>	175	0:30	0:35	51 12 05 (20) • 51 42 05 (100)	51 13 05 (20) • 51 43 05 (100)	51 15 05 (20) • 51 45 05 (100)	
	<b>0.60</b>	175	0:30	0:40	51 12 06 (20) • 51 42 06 (100)	51 13 06 (20) • 51 43 06 (100)	51 15 06 (20) • 51 45 06 (100)	
	<b>0.70</b>	170	0:45	0:45	51 12 07 (20) • 51 42 07 (100)	51 13 07 (20) • 51 43 07 (100)	51 15 07 (20) • 51 45 07 (100)	
	<b>0.80</b>	170	0:50	0:55	51 12 08 (20) • 51 42 08 (100)	51 13 08 (20) • 51 43 08 (100)		
	<b>1.00</b>	165	1:30	1:00	51 12 10 (20) • 51 42 10 (100)	51 13 10 (20) • 51 43 10 (100)	51 15 10 (20) • 51 45 10 (100)	
	<b>1.50</b>	160	2:00	1:35	51 12 15 (10) • 51 42 15 (50)	51 13 15 (10) • 51 43 15 (50)	51 15 15 (10) • 51 45 15 (50)	
	<b>2.00</b>	150	3:00	2:05	51 12 20 (10) • 51 42 20 (50)	51 13 20 (10) • 51 43 20 (50)	51 15 20 (10) • 51 45 20 (50)	
	<b>3.00</b>	140	4:00	2:55	51 12 30 (10) • 51 42 30 (50)	51 13 30 (10) • 51 43 30 (50)		
<b>Erkoloc-pro</b> transparent, with insulating foil	<b>1.00</b>	160	2:00	1:00	59 51 10 (20) • 59 54 10 (100)	59 52 10 (20)	59 55 10 (20)	* 59 95 10 (20)  145°C  2:00
<b>Erkoloc-pro 240</b> transparent, with insulating foil *	<b>1.30</b>	160	2:00	1:10	59 51 13 (20) • 59 54 13 (100)	59 52 13 (20)	59 55 13 (20)	* 59 95 13 (20)  145°C  2:00
	<b>2.00</b>	170	2:00	1:55	59 51 20 (10) • 59 54 20 (50)	59 52 20 (10)	59 55 20 (10)	* 59 95 20 (10)  150°C  2:20
	<b>3.00</b>	165	3:00	2:40	59 51 30 (10) • 59 54 30 (50)	59 52 30 (10)	59 55 30 (10)	
	<b>4.00</b>	160	4:00	3:25	59 51 40 (10) • 59 54 40 (50)		59 55 40 (10)	
	<b>5.00</b>	160	5:00	4:30	59 51 50 (10) • 59 54 50 (50)		59 55 50 (10)	
<b>Erkoloc-pro blu</b> blue-transparent, with insulating foil	<b>2.00</b>	170	2:00	1:55	59 56 20 (10) • 59 58 20 (50)	59 76 20 (10)	59 66 20 (10)	
	<b>3.00</b>	165	3:00	2:40	59 56 30 (10) • 59 58 30 (50)	59 76 30 (10)	59 66 30 (10)	
	<b>4.00</b>	160	4:00	3:25	59 56 40 (10) • 59 58 40 (50)		59 66 40 (10)	
	<b>5.00</b>	160	5:00	4:30	59 56 50 (10) • 59 58 50 (50)		59 66 50 (10)	
<b>Erkoloc-pro green</b> green-transparent, with insulating foil	<b>2.00</b>	170	2:00	1:55	59 72 20 (10) • 59 74 20 (50)	59 65 20 (10)	59 82 20 (10)	
	<b>3.00</b>	165	3:00	2:40	59 72 30 (10) • 59 74 30 (50)	59 65 30 (10)	59 82 30 (10)	
	<b>4.00</b>	160	4:00	3:25	59 72 40 (10) • 59 74 40 (50)		59 82 40 (10)	
	<b>5.00</b>	160	5:00	4:30	59 72 50 (10) • 59 74 50 (50)		59 82 50 (10)	

 Foil thickness (mm)
  Thermoforming temperature (°C)
  Cooling time (min. sec.)
  Heating time (min. sec.)

\* only for Erkodent units with programmable heating time



\* only for Erkodent units with programmable heating time

Material					Order number (Contents)	Order number (Contents)	Order number (Contents)	Order number (Contents)
	mm	°C	min	min	Ø 120 mm	125 x 125 mm	Ø 125 mm	Ø 240 mm (Erkopress 240)
<b>Erkoloc-pro</b> <i>pink</i> pink-transparent, with insulating foil	<b>2.00</b>	170	2:00	1:55	59 59 20 (10) • 59 69 20 (50)	59 70 20 (10)	59 75 20 (10)	
	<b>3.00</b>	165	3:00	2:40	59 59 30 (10) • 59 69 30 (50)	59 70 30 (10)	59 75 30 (10)	
	<b>4.00</b>	160	4:00	3:25	59 59 40 (10) • 59 69 40 (50)		59 75 40 (10)	
	<b>5.00</b>	160	5:00	4:30	59 59 50 (10) • 59 69 50 (50)		59 75 50 (10)	
<b>Erkoplast PLA-R</b> , rose	<b>1.50</b>	130	1:30	1:00	56 46 15 (10) • 56 47 15 (50)	56 66 15 (10) • 56 67 15 (50)	56 56 15 (10) • 56 57 15 (50)	
<b>UZF-Cast</b> spacer foil for the casting technique, red	<b>0.10</b>	190	0:30	0:30	53 11 01 (100)		53 25 01 (100)	

Material		Order number (Contents)
For <b>Erkomini</b> (manual coping production)	mm	Ø 42 mm
<b>Erkolen-A</b> transparent (harder than <b>Erkolen</b> )	<b>0.60</b>	51 14 66 (100) • 51 24 66 (500)
<b>Erkolen-AW</b> transparent (like <b>Erkolen</b> )	<b>0.60</b>	51 14 06 (100) • 51 24 06 (500)
<b>UZF-A</b> clear, shrinkage compensation foil for Erkolen-A and -AW	<b>0.10</b>	53 14 01 (200) • 53 24 01 (500)



Foil thickness (mm)



Thermoforming temperature (°C)



Cooling time (min. sec.)



Heating time (min. sec.)

\* only for Erkodent units with programmable heating time

## PLAY SAFE<sup>®</sup> triple

Thickness **5.5 mm**, Erkoflex 2.5 mm (soft), triple layer 1.0 mm (hard), Erkoflex 2.0 mm (soft) (heating time: 3.45 min, thermoforming temperature: 110 °C, cooling time: 9.59 min)

<b>Playsafe triple set, Ø 120 mm</b> , 1 Playsafe triple foil (colour has to be indicated), 1 label, 1 Erkobox, 1 sample FG-sheet, instructions		<b>Playsafe triple foils, Ø 120 mm</b> , 5 triple foils of the same colour (colour has to be indicated), 5 labels, 1 sample FG-sheet, instructions	
<b>177 820</b> single-coloured (1 - 15)	<b>177 823</b> four-coloured (1 - 15)	<b>177 825</b> single-coloured (1 - 15)	<b>177 828</b> four-coloured (1 - 15)
<b>177 821</b> two-coloured (1 - 15)	<b>177 824</b> freestyle (16 - 23)	<b>177 826</b> two-coloured (1 - 15)	<b>177 829</b> freestyle (16 - 23)
<b>177 822</b> three-coloured (1 - 15)	<b>177 819</b> freestyle strip (24 + 25)	<b>177 827</b> three-coloured (1 - 15)	<b>177 830</b> freestyle strip (24 + 25)

## PLAY SAFE<sup>®</sup> triple-light

Thickness **4.1 mm**, Erkoflex 1.5 mm (soft), triple layer 0,6 mm (hard), Erkoflex 2,0 mm (soft) (heating time: 2.50 min., thermoforming temperature: 120 °C, cooling time: 9.59 min.)

<b>Playsafe triple light set, Ø 120 mm</b> , 1 Playsafe triple light foil (colour has to be indicated), 1 label, 1 Erkobox, 1 sample FG-sheet, instructions		<b>Playsafe triple light foils, Ø 120 mm</b> , 5 foils of the same colour (colour has to be indicated), 5 labels, 1 sample FG-sheet, instructions	
<b>177 860</b> single-coloured (1 - 15)	<b>177 863</b> four-coloured (1 - 15)	<b>177 865</b> single-coloured (1 - 15)	<b>177 868</b> four-coloured (1 - 15)
<b>177 861</b> two-coloured (1 - 15)	<b>177 864</b> freestyle (16 - 23)	<b>177 866</b> two-coloured (1 - 15)	<b>177 869</b> freestyle (16 - 23)
<b>177 862</b> three-coloured (1 - 15)	<b>177 859</b> freestyle strip (24 + 25)	<b>177 867</b> three-coloured (1 - 15)	<b>177 870</b> freestyle strip (24 + 25)



# Thermoforming material

## Erkoflex-color

### Thickness 2 mm, order number (contents)

Colour	Ø 120 mm	125x125 mm	Ø 125 mm
bright red	58 12 21 (5)	58 17 21 (5)	58 19 21 (5)
bright yellow	58 12 22 (5)	58 17 22 (5)	58 19 22 (5)
bright blue	58 12 23 (5)	58 17 23 (5)	58 19 23 (5)
bright green	58 12 24 (5)	58 17 24 (5)	58 19 24 (5)
bright pink	58 12 25 (5)	58 17 25 (5)	58 19 25 (5)
deep red	58 12 26 (5)	58 17 26 (5)	58 19 26 (5)
night blue	58 12 27 (5)	58 17 27 (5)	58 19 27 (5)
light blue	58 12 28 (5)	58 17 28 (5)	58 19 28 (5)
maroon	58 12 31 (5)	58 17 31 (5)	58 19 31 (5)
deep green	58 12 32 (5)	58 17 32 (5)	58 19 32 (5)
pure white	58 12 33 (5)	58 17 33 (5)	58 19 33 (5)
deep black	58 12 34 (5)	58 17 34 (5)	58 19 34 (5)
gold	58 12 35 (5)	58 17 35 (5)	58 19 35 (5)
silver	58 12 36 (5)	58 17 36 (5)	58 19 36 (5)

#### Colour set, plain colours, 15 pieces (incl. transparent)

	58 12 29 (15)	58 17 29 (15)	58 19 29 (15)
--	---------------	---------------	---------------



### Thickness 4 mm, order number (contents)

Colour	Ø 120 mm	125x125 mm	Ø 125 mm
bright red	58 12 41 (5)	58 17 41 (5)	58 19 41 (5)
bright yellow	58 12 42 (5)	58 17 42 (5)	58 19 42 (5)
bright blue	58 12 43 (5)	58 17 43 (5)	58 19 43 (5)
bright green	58 12 44 (5)	58 17 44 (5)	58 19 44 (5)
bright pink	58 12 45 (5)	58 17 45 (5)	58 19 45 (5)
deep red	58 12 46 (5)	58 17 46 (5)	58 19 46 (5)
night blue	58 12 47 (5)	58 17 47 (5)	58 19 47 (5)
light blue	58 12 48 (5)	58 17 48 (5)	58 19 48 (5)
maroon	58 12 51 (5)	58 17 51 (5)	58 19 51 (5)
deep green	58 12 52 (5)	58 17 52 (5)	58 19 52 (5)
pure white	58 12 53 (5)	58 17 53 (5)	58 19 53 (5)
deep black	58 12 54 (5)	58 17 54 (5)	58 19 54 (5)
gold	58 12 55 (5)	58 17 55 (5)	58 19 55 (5)
silver	58 12 56 (5)	58 17 56 (5)	58 19 56 (5)

#### Colour set, plain colours, 15 pieces (incl. transparent)

	58 12 49 (15)	58 17 49 (15)	58 19 49 (15)
--	---------------	---------------	---------------

### Freestyle Colours

#### Thickness 2 mm, order number (contents)

Colour	Ø 120 mm	125x125 mm	Ø 125 mm
camouflage	58 12 60 (5)	58 17 60 (5)	58 19 60 (5)
lava	58 12 61 (5)	58 17 61 (5)	58 19 61 (5)
tie-dye	58 12 62 (5)	58 17 62 (5)	58 19 62 (5)
rainbow	58 12 63 (5)	58 17 63 (5)	58 19 63 (5)
confetti	58 12 64 (5)	58 17 64 (5)	58 19 64 (5)
Freestyle Set**	58 12 69 (5)	58 17 69 (5)	58 19 69 (5)
zebra	58 12 65 (5)	58 17 65 (5)	58 19 65 (5)
goldflakes	58 12 66 (5)	58 17 66 (5)	58 19 66 (5)
silverflakes	58 12 67 (5)	58 17 67 (5)	58 19 67 (5)
camouflagestrip	58 12 68 (5)	58 17 68 (5)	58 19 68 (5)
lavastrip	58 12 70 (5)	58 17 70 (5)	58 19 70 (5)
Freestyle-blackline Set**	58 12 79 (5)	58 17 79 (5)	58 19 79 (5)



### Freestyle Colours

#### Thickness 4 mm, order number (contents)

Colour	Ø 120 mm	125x125 mm	Ø 125 mm
camouflage	58 12 80 (5)	58 17 80 (5)	58 19 80 (5)
lava	58 12 81 (5)	58 17 81 (5)	58 19 81 (5)
tie-dye	58 12 82 (5)	58 17 82 (5)	58 19 82 (5)
rainbow	58 12 83 (5)	58 17 83 (5)	58 19 83 (5)
confetti	58 12 84 (5)	58 17 84 (5)	58 19 84 (5)
Freestyle Set**	58 12 89 (5)	58 17 89 (5)	58 19 89 (5)
zebra	58 12 85 (5)	58 17 85 (5)	58 19 85 (5)
goldflakes	58 12 86 (5)	58 17 86 (5)	58 19 86 (5)
silverflakes	58 12 87 (5)	58 17 87 (5)	58 19 87 (5)
camouflagestrip	58 12 88 (5)	58 17 88 (5)	58 19 88 (5)
lavastrip	58 12 90 (5)	58 17 90 (5)	58 19 90 (5)
Freestyle-blackline Set**	58 12 99 (5)	58 17 99 (5)	58 19 99 (5)



\* Order numbers for Erkoflex transparent, see Erkoflex page 26

\*\* Freestyle Set und Freestyle-blackline Set (assorted, 5 pcs)







Erkodent Erich Kopp GmbH  
Siemensstraße 3  
72285 Pfalzgrafenweiler  
Germany  
Tel.: + 49 (0) 74 45/85 01-0  
info@erkodent.com  
www.erkodent.com

EN ISO 13485 / ISO 9001

